

# CARELINES

A Quarterly Newsletter Published for the Friends & Families of Caldwell Hospice and Palliative Care, Inc.  
Fall 2011

## Caldwell Hospice Awarded Grant for Suicide Support Training

Caldwell Hospice and Palliative Care has received partial funding from the Hogan Family Foundation for a "Suicide: Risk, Intervention, and Aftermath" training program. Planning began almost two years ago for a way to understand the losses and serve the needs of family members and loved ones after a death by suicide, according to Bereavement Coordinator Emily Pitts.

Economic instability has affected just about everyone in Caldwell County in one way or another. When people experience discouragement, believing they cannot go on living, tragic losses of life result. Although suicide is not caused by one single factor, the intense stress created by unemployment, inability to make ends meet, and looming foreclosure can increase the feelings of worthlessness and hopelessness.

Within the past four years, the Caldwell Hospice counselor and bereavement coordinator, together, have assisted approximately 45 patients, family members, and individuals from the community facing suicidal thoughts and/or dealing with the trauma that follows when a loved one has taken his or her life, averaging 10-to-15 suicide-related cases per year. In talking with professionals in private practices, mental health agencies, hospitals, and law enforcement, they have recognized an increase and are witnessing this devastating occurrence in our community.

Historically, the negative reactions to mental illness and suicide have affected support services and insurance reimbursements for treatments negatively. Successful suicide prevention requires that people in the community get involved with individuals and families affected by suicide—people who can recognize at-risk individuals and work with families experiencing emotional turmoil, unanswered questions, and an emptiness that is difficult to address.

Caldwell Hospice will focus its training on the following groups and individuals:

- Local ministers because they need to understand suicide in order to support people at heightened

risk for suicide and help to heal people who have struggled with suicide or survived the suicide of someone they love.

- People in the community through Caldwell Hospice's "Understanding Your Suicide Grief" support group, designed to guide progress toward hope and healing in a safe, non-judgmental, and non-threatening environment.
- Caldwell Hospice staff members.

By establishing its suicide prevention program, Caldwell Hospice can increase the professional skills of educators, law enforcement, mental health professionals, social workers, clergy, medical professionals, administrators, and volunteers, as well as the personal coping skills of people within the community through the ongoing support group.



*Pictured above: A sample of current suicide support materials; Bereavement Coordinator Emily Pitts reviews suicide training information.*

## From the Director's Chair: A Report to the Community

I always like to share good news! That's why I am very proud to let you know that Caldwell Hospice and Palliative Care ranks among the top hospices in the country.

According to *Family Evaluation of Hospice Care* (FEHC) quarterly survey results by the National Hospice and Palliative Care Organization (NHPCO), Caldwell Hospice is among the top 10 percent of all hospices nationwide in 18 of 22 quality indicator results. In 14 of the quality indicators, we recorded a perfect score.

While we always are looking to improve quality, we should be very pleased with these results. They acknowledge our outstanding and dedicated staff and reaffirm our commitment to staff development and ongoing continuous quality improvement.

The report was developed by NHPCO with input from hospices that participate in the FEHC survey. Researchers and experts in quality measurement at the University of Pennsylvania and Brown University's Center for Gerontology and Health Care Research collected and analyzed the data.

The overall quality of care given to our patients during the second quarter of 2011—as perceived by their primary caregivers—was 96.2, compared to 81.1 for hospices in North Carolina and 75.6 for hospices across the United States. This score represents the percentage of respondents who rated the quality of care as "excellent."

The composite score measures a hospice's overall performance, with a single scoring range from 0 to 100. Our composite in the second quarter of 2011 was 90.9, compared to 87.7 in North Carolina and 86.6 nationwide.

Domain performance represents a hospice's performance in four key areas, as listed below. This performance is presented as a "problem score," with zero indicating no problems. You will note that we performed exceptionally well in this measurement. Below are our domain performance numbers, followed by North Carolina and national figures:

- Coordination of care: Caldwell (0.0), N.C. (6.3), U.S. (7.3)
- Attend to family needs: Caldwell (0.0), N.C. (4.2), U.S. (5.1)
- Provide information about symptoms: Caldwell (0.0), N.C. (4.0), U.S. (4.9)

- Inform and communicate with patients: Caldwell (2.0), N.C. (13.2), U.S. (16.0)

Thanks to our staff for making such a positive report possible. Also, I am grateful to volunteers, board members, healthcare providers and supporters throughout the community. By working together, we are able to provide the highest quality of care in a loving, compassionate atmosphere for the terminally ill, their caregivers and families.

Finally, all of us extend a special thank-you to Jimmy Hemphill, who is retiring from the Board of Directors after 25 years of service. He was a member of our first Caldwell Hospice Board in 1982, serving for 10 years, and then re-joined the Board in 1996 and served until this year.

Jimmy has been a faithful and active supporter of Caldwell Hospice, and his contributions are too numerous to list. However, I will say that he had a gift for selling ACC Basketball Luncheon tickets! He has been an integral member of the Caldwell Hospice family for 25 years, and we will miss his contributions.

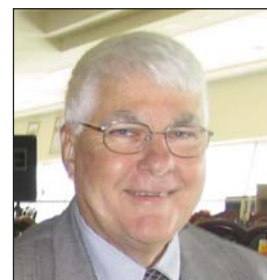

*Photos (top to bottom): Jimmy at Nine Who Care awards luncheon, 2005; with Dr. Belk and Avis Corpening at opening of Granite Falls office, 2006; with Board members at CHPC's Rededication Ceremony, 2005.*

### Caldwell Hospice and Palliative Care Board of Directors

**Parker Williamson**  
*President*

**H. Houston Groome, Jr.**  
*Vice-President*

**Peg Broyhill**  
*Secretary*

**James C. Harper, Jr.**  
*Treasurer*

**Robert Belk, MD**  
**Claudia Bujold**  
**Marc Carpenter**  
**Joseph C. Delk, III**  
**Laura Easton**  
**David Gray**

**Rob Hinman**  
**Inez Jones**  
**Deborah Murray**  
**Tamra Beach Starnes**  
**Janet Wilson**  
**Janet Winkler**

*Financial information about this organization and a copy of its license are available from the State Solicitation Licensing Branch at 919.833.4510. The license is not an endorsement by the State.*

## A Moment with Dr. Robert Belk: Living Will and Health Care Power of Attorney



Once a year, I write about **advance directives**, an important topic that people don't want to discuss. Most physicians try to educate patients and family members about treatment goals and possible burdens that result, but individuals should decide what an acceptable quality of life is for them. If you have not prepared a written plan that states the kind(s) of health care treatments you would want (or NOT want), if a sudden accident or illness left you unable to express your decisions, please keep reading.

1. The advance care planning goal is for you to live well, in a meaningful way, for as long as you live.
2. Think about your current health and prepare for future changes: a healthy person could have an accident; a person with a chronic illness could see the condition worsening; a terminally ill person could begin thinking about stopping some medical procedures or medications.
3. Consider where you might receive the care you need: at home by a family member, a nursing home or assisted-living facility, a hospice patient care unit, a hospital, etc.
4. Think about what brings joy and meaning to your life; what religious or spiritual beliefs support and guide you; what makes life worth living—being conscious and aware of what is happening around you? Being able to recognize and communicate with family and friends? Reading or listening to music?
5. Start talking with those you love: "I want to tell you some ideas I have and hear your thoughts, too."
6. Talk with your doctor. It is important to discuss your current health and your wishes for the future.
7. Treatment decisions at the end of life can be hard, even with advance directives. Consider getting a second medical opinion, talking with close friends or clergy, etc.
8. In your advance care plan, describe your wishes for future care and guide others who may need to make decisions. You may review, change, or update your plan over a period of years because you change your mind over time.
9. Advance directives are used **ONLY** when you cannot make or express health care decisions. If you are too ill to make decisions when you enter a hospital, they will alert your doctor that you have prepared for this. Your wishes will be explored in relation to your current health problem, including your diagnosis and treatment options. Your physician will ask your Health Care Power of Attorney (HCPOA) to help decide what treatment you would want.
10. You may include comfort care (attention to physical, emotional, social, and spiritual needs) in your advance care plan.

(Source: *Isn't It Time We Talk?* workbook, © 2002, The Carolinas Center for Hospice and End of Life Care)

### In the **Living Will**

(Advance Directive for a Natural Death), you can express your wishes about life-sustaining treatment if you become terminally or irreversibly ill. You state that you do not want your life to be prolonged by extraordinary means if you have a terminal, incurable condition or are in a persistent vegetative state. In most states, it requires the signature of two witnesses (not related to you) and a notary public. It becomes effective when you can no longer direct your health care and are not expected to recover.

**The Health Care Power of Attorney** (HCPOA, Medical Power of Attorney, Health Care Proxy or Agent, Health Care Surrogate, Durable Power of Attorney for Health Care): This legal form identifies who YOU want to make the decisions about your medical care, **ONLY** if you are unable to make your own medical decisions. Your agent can be any adult you choose, **EXCEPT** your health care provider. This person has the same authority you would have to hire and fire health care providers; admit or discharge you from a health care institution; consent to or refuse tests or treatments, and more.

Be sure to talk with your family members—especially the person who will be your HCPOA—clearly and honestly before you decide. Be sure that your HCPOA will do what you want if you are unable to choose for yourself. People should make their own decisions concerning end-of-life issues, express these wishes to their family members, and—most importantly—put these decisions in writing.

Once these documents are completed, give copies to your doctor, your hospital (if you have a record on file), your health care agent(s), your family member(s), and yourself (keep your copies in an easy-to-find place).

Other important forms: Do Not Attempt Resuscitation Order (DNR) is a physician's order that states the patient does not wish to receive CPR. The North Carolina General Assembly has expanded these orders in the MOST (Medical Orders for Scope of Treatments); this document gives patients a choice of whether or not to receive CPR; names the medical intervention they do wish to receive, such as the wish to receive antibiotics, medically administered fluids, and nutrition, and must be reviewed annually.

Note: The Caldwell Partnership for End-of-Life Care (754.0101) holds a Living Will Clinic the second Thursday of each month at the Senior Center (758.2883). You can fill out the forms and have them notarized. For more information, visit the Caring Connections website ([www.caringinfo.org](http://www.caringinfo.org)).

# Contributions

## MEMORIALS

### Roger M. Adams

Nancy Adams

### Idell Shook

### Alexander

Dry Ponds Baptist Church

### Geneva "Boots"

### Anderson

Betty Bolick

Charles & Billie Braswell

Neil & Ernestine Conrad

Skip & Davanna Downs

Millie West

### Paul C. "Tom"

### Andrews

Clinard & Margaret Bowman Children & Families

Kathy Andrews

Gene & Jean Barrier

David & Kay Caudle

Georgia Goodson

Cheryl R. Green

Gerry & Ingunn Griffin

Ken & Barbara Griffin

Monty, Ida & Nicole Henderson

Rebecca Poer

John & Peggy Riggs

Mr. & Mrs. Ken Sipes

Russell & Sue White

Bill & Betty Williams

### Clara Annas

Elaine Brooks

Harold Bowditch & Ramona Dewitte

### Jimmy Barnes

Kathy Barnes

Ronnie & Kathy Barnes

Owen & Martha Whitfield

### Violet S. Bartles

Ernest & Brenda Bartles

Lance Bartles

### Judy E. Bauman

Hope Christian Fellowship

Lowell T. Breving

Donald & Pat Critcher

Bill & Agnes Howell

Leland Webb & Deborah Hylton

Donna Marada

Dan & Brenda Olson

Dr. & Mrs. Rion M. Rutledge

Bill & Betty Stark

Ken & Shirley Triplett

Earl & Barb Williams

### Marie Beach

Rebecca Pittman

### Joey Bean

Linda Campbell

### Betty Beane

Randall Beane

Mr. & Mrs. Timothy S. Beane, Thomas & Tiffany Beane

Skip & Davanna Downs

Wesley & Carol Payne

Priscilla F. Watson

Millie West

### Marie C. Bearden

Alan & Susan Nelson

### Frances "Fran" Bell

Caldwell County Insight, Inc.

Margaret Cannon

Judy Jones

Ruth L. Kincaid

John & Betsy McRee

Millie West

### B.B. "Benny"

### Bentley

Dry Ponds Baptist Church

Millie West

### Jimmie Alan Bentley

Randy & JoAnn Walker

### Jimmy Blankenship

Blankenship Family Medical Center Pharmacy, Inc.

Sanders Family, Sanders Electric Motor Service

Ann K. Glasco

Gail Bolick & David Martin

### Iris Blinson

Keith & Peggy Blinson

### Walter Blinson

Keith & Peggy Blinson

### Morris Blizzard

Millie West

### Daniel "Dan" Boughnan

John & Jean Haskin

### Faye Bradshaw

Cecil & Gladys Clark

Dorothy K. Watson

Millie West

### Ernest Brandon

Dry Ponds Baptist Church

### J. Landon Braswell

Mary Perrou

### Lana Braswell

Elaine Brooks

Linda Campbell

### Dolly K. Brewer

Catawba County Tax Office

Larry & Sue Brewer

Paul & Becky Campbell

Bobby & Lorrie Catoe

Vivian B. Cole

Joe & Rosemary Coley

John & Frances Ervin

Steve & Brenda Heafner

Scott & Jessica Laney

Jeannine Morgan

John & Shirley Scruggs

Millie West

Allen Wood

### Harold Brewer

Delbert & Karen Bolin

Larkin Horton, Jr.

Jeannine Morgan

### Neta Brinkley

Bassmasters for Christ

Mark & Linda Young, Jim Cartwright

Jay & Joyce Curtis

### Barbara Brongo

EFP Rotenberg LLP

Evelyn, Jim, & Bob Battisti & Family

### Albert L. Brown

Dennis & Brenda Bell

Steve & Janet Haas

Robert & Marsha Marshall

Wayne & Sue Smith

Zelda Stallings

### Vivian Brown

Clark's Chapel Baptist Church, Adult Ladies Class

Maynard Joplin

Donna Marada

### Annie Bryant

Buddy Bryant

### Ronald E. Bryant

Carolyn C. Bryant

### Marlene Buckner

Helen Baker

Jim & Beverly Edwards

Larkin & Pat Horton

### Carolyn Bumgardner

Dennis & Brenda Bell

Dr. Myra A. Dickson

Gaye M. Fowler

Michael & Audrey Heivly

Pete & Mary Jo Loyzelle

### David T. Bumgarner

Emelyne Williams

### Margaret Bumgarner

Emelyne Williams

### Lisa W. Bush

Ms. Annette Bryant

Patrick & Kay Crouch

Carroll & Margaret Kirby

Millie West

### Paul W. Calloway

Wanda G. Calloway

### Ila Campbell

Linda Campbell

### Walter "Fuzz" Cannon

Wendy Newton

### Alice Carlton

Elaine Brooks

Linda Campbell

### Andrew "Andy" Chester

Charles & Linda Anderson

Charles & Billie Braswell

Betty Buss

Bob & Dora Lee Caudle

Thelma Chester

Tony & Sandra Colvard

Bill & Peggy Hawkins

Thomas, Andrea, & John-Andrew Lovins

Sid A. Pope

Dale & Gwyn Waters

Lisa Watts

Millie West

### Brenda Church

Elaine Brooks

### Charles E. Church

Elaine Brooks

### Jimmy R. Church

Kathy L. Church

### Paulette H. Church

Henry & Frances Anderson

Ty & Nancy Bell

Tamara J. Clarke

Phil & Jean Herman

Curtis & Clara Powell

### Constance Clymer

Antonella Stupak

### Edgar O. Coffey

Republic Services, Inc.

Worship Point Baptist Church, Women's Class

Ken & Lauretta Bryant

Effie Coffey

Maynard Joplin

### Howard Coffey

Daniel C. Coffey

### Stanley "Steve" Coffey

Teresa Eldreth & Jennifer Dyer

Mr. & Mrs. Bill Pearson

Brig. Gen. J.J. Pettigrew, Camp 1401, Sons of Confederate Veterans

### Richard Cole

Ernest & Brenda Bartles

Lance Bartles

Dan & Ina Martin

Ms. B.J. Setzer

### Ronnie Cole

B. Michelle Pennell

### Nadine Colvard

Carroll & Margaret Kirby

Ms. B.J. Setzer

### Avis Corpening

Lynne Breed

Ben & Louise Hood

John & Patricia Seymour

Millie West

### Lillie Mae Crane

James & Pat Woods

### Horace P. Crisp

Dan & Ervil Anderson

Mary Nell Benfield

Judge & Mrs Bob Brady

Mr. & Mrs. Rocky Brooks

Dana & Candie Clark

Barney & Alliene Cloer

David Cloer

Rick & Neva Jane Cresenzo

Steve & Elaine Crisp

Irene Duncan

Clark & Sherry Ford

Charles & Shirley Foushee

*May I take this opportunity to express my sincere appreciation for the wonderful care you gave to our loved one, our whole family, and many friends who came to offer us their support. Your special ways and generous heart made a beautiful difference. We are so blessed to have your facility available for us.—a Caldwell Hospice family member*

# Contributions

Grace Gentry  
Mr. & Mrs. Houston  
Groome  
Don & Madeleine Haas  
Elrita Harris  
Hester & Belva Dean  
Hollar Family  
George & Eleanor  
Kirby  
Tom & Tamra Starnes  
**Barbara Crump**  
Millie West  
**Willie "Joe" Curtis**  
Bunker Hill High  
School  
Concord Baptist  
Church  
Emmanuel Baptist  
Church  
First Baptist Church,  
Rhodhiss  
Grace Chapel Fire  
Department  
Grace Chapel United  
Methodist Church  
Charles & Frances  
Curtis  
Zelma Curtis  
Bobby & Crystal Gantt  
Jim & Judy Mackie  
Harrison & Tanya Reid  
Maria Starnes  
George & Judy  
Sullivan  
Millie West

**Sarah Dellinger**  
Central Baptist Church  
Alice R. Austin  
Buster & Judy Greene  
Nina Pritchard  
Ms. B.J. Setzer  
Shirley Smith  
**Bill Dillard**  
Elaine Brooks  
**Jeffrey "Jeff"  
Duffey**  
Dry Ponds Baptist  
Church  
Ed, Paula, Austin, &  
Reggie Bowman  
Louise Cox  
Curtis & Clara Powell  
**Arvil "Bud" Dula**  
Dry Ponds Baptist  
Church  
**Betty Dula**  
Cindy Cox  
**Lois Edmisten**  
Grandin Baptist  
Church

**Robert "Bob" Floyd,  
Sr.**  
Acme Doors  
Employees  
Senior Agent Forum  
Dan & Ervil Anderson  
Cathy Brown  
Linda E. Crump  
Skip & Davanna  
Downs  
M. Dale Floyd  
Clark & Sherry Ford  
Diana Harris  
Dick & Roselyn Keyes  
Dennis & Diane Martin  
Ann Montgomery  
Kent & Patsy Riddle  
Dr. & Mrs. Dan  
Stallings  
Tom & Tamra Starnes  
Brian Vanderbloemen  
Millie West  
**Ruth M. Forney**  
Dr. & Mrs. Dan  
Stallings  
James Edwin "Ed"  
George  
Barney & Alliene Cloer  
Linda E. Crump  
Bill & Willie Frazier  
Dan & Ina Martin  
Kyle & Shirley  
Pennington  
Millie West  
**Burl Gragg**  
Dry Ponds Baptist  
Church  
**Ronald "Ronnie"  
Gragg**  
Foothills Outdoorsman  
Assn.  
NC Nursery &  
Landscape Assn., Inc.  
Surface Nursery, Inc  
Effie Coffey  
Mike Hildebrand &  
A.L. Jones, James  
River Nurseries, Inc  
Ms. B.J. Setzer &  
Vickie Setzer  
Linda Bailey & Shirley  
Shehan, Piney Ridge  
NurseRy  
Millie West  
Clyde & Caroline  
Woody  
**Arlie "Mitch" M.  
Graybeal**  
Little Rock Baptist  
Church  
Harper & Brenda Beall

Alvin Daughtridge  
Ann Whisnant  
**Bruce Greene**  
Nell Greene  
**Mildred Greene**  
Dry Ponds Baptist  
Church  
**Agnes Greer**  
Anne D. Pennington  
**Russ V. Greer**  
Anne D. Pennington  
**Alice B. Gurley**  
Elaine Brooks  
Harold Bowditch &  
Ramona Dewitte  
**Nancy Gwin**  
Betty Atwater  
**Elene C. Hamby**  
Stallings Printing Co.,  
Inc.  
**Sheldon Harmon**  
Ernest & Brenda  
Bartles  
Lance Bartles  
Charles Gillespie  
Dan & Ina Martin  
Doug & Kathy  
Saunders  
Ms. B.J. Setzer  
Margie Thomas  
Jim & Carolyn Wagner  
Millie West  
**Mary M. Harper**  
Bill & Willie Frazier  
**Dennis Harrison**  
Dry Ponds Baptist  
Church  
**Harry Haynes**  
Threshold Placement  
Services, Inc., Team  
W.H. Biggs  
Bing & Betty Israel  
Ruth L. Kincaid  
Mrs. A.C. Soots  
Steve & Connie  
Strange  
**Ernest "Ned"  
Hedrick**  
Harry & Bobbie Curtis  
Junior & Betty Duffey  
**T.D. Hedrick**  
Harry & Bobbie Curtis  
**Fannie Helton**  
Dry Ponds Baptist  
Church  
**Floyd C. Hendren**  
Liz Neuenschwander  
**Melvin Hines**  
Shirley P. Creger  
**Nancy P. Hines**  
Shirley P. Creger

**Belva Dean Hollar**  
Hester R. Hollar  
**Jerry L. Hollar**  
Millie West  
**Virgie Mary Hood**  
Jane M. Annas  
Bill & June Maltba  
**Lloyd Joe Howell**  
Dry Ponds Baptist  
Church  
**Joyce S. Hoyle**  
Lenoir High School,  
Class of 1955  
Southside  
Constructors, Inc.  
**Lex W. Icenhour**  
Ernest & Brenda  
Bartles  
Lance Bartles  
**Shelly "Ray"  
Johnson**  
Donna Marada  
**Susan R. Johnson**  
Erin Johnson  
**Jodi Jordan**  
Frances Culbreth  
**Sherry H. Kelley**  
Broyhill Family  
Foundation, Inc.  
First Baptist Church  
Hudson, Pairs &  
Spares Class  
Ernest & Brenda  
Bartles  
Pansy Carlton  
Bessie Farr  
**Robert A. Kent, Jr.**  
Elaine Kent  
**Eulas "Tim" Kincaid**  
Ruth L. Kincaid  
**George Kirby**  
Reid Family  
**James H. Kirby**  
Jeff, Sally, Tammy,  
Allison, & Jena  
Bradshaw  
Ward Mikeal  
Evelyn J. Wilson  
**Irene Lackey**  
Grandin Baptist  
Church  
**Steven L. Lackey**  
Little Rock Baptist  
Church  
Roger & Eleanor  
Hollar  
Vaughn & Lyda Walsh  
**Donna Lail**  
Dr. & Mrs. Dan  
Stallings

**Rick Lail**  
Dry Ponds Baptist  
Church  
**David Lee Lathan**  
Associated  
Hardwoods, Inc.  
Central Baptist  
Church  
Mitchell Watson  
Family  
Rosemont Forest  
Elementary  
Dr. Myra A. Dickson  
Skip & Davanna  
Downs  
Rick & Sandy Jordan  
Ed Livingston  
Mr. & Mrs. Joe Oliver  
**Vera M. Link**  
Peggy McCall  
Billie Starnes  
**Jenny Livingston**  
Dry Ponds Baptist  
Church  
**Robert L.  
Livingston**  
Bill & Willie Frazier  
**Thomas C.  
Livingston**  
Dry Ponds Baptist  
Church  
**Wilma Livingston**  
Dry Ponds Baptist  
Church  
**Lynnette "Lynn"  
Lovatto**  
Carl & Shirley West  
**Dottee Mackie**  
Dry Ponds Baptist  
Church  
Dr. & Mrs. Dan  
Stallings  
**Sylvia Mann**  
Bouvier Kelly, Inc.  
First Baptist Church,  
Archdale  
Ray Joplin Family  
Ron & Christine  
Beane  
Gary & Nona Benitez  
Lou McRary  
**Ruth S. Marshall**  
Mary Bean  
Gaye M. Fowler  
Mary K. Miller  
Jerry & Dyanna  
Nelson

*Thank you for being there in the day, in the night, and any time we needed you. Your comforting words, loving touch, and unbelievable staff made the last part of our loved one's journey more bearable. From the bottom of our hearts, we appreciate you.—a Caldwell Hospice family member*

# Contributions

*Dear Caldwell Hospice staff and the guy who brought out the bed...thank you from the bottom of my heart for all your acts of love and kindness....You certainly made the passing of my loved one a "beautiful experience," as she transitioned into the loving arms of our Lord.—a Caldwell Hospice family member*

Chris & Sandy  
Randall  
Millie West  
**Delana McCroskey**  
Dry Ponds Baptist  
Church  
**Pauline McDade**  
Dry Ponds Baptist  
Church  
**Charles McFarland**  
Jean McFarland  
**Bertha McGimsey**  
Millie West  
**Jenell McLean**  
Concord Baptist  
Church  
**Thelma McRary**  
Keith & Peggy Blinson  
**Shew Hun Mew**  
Darrell & Dottie Lloyd  
**Myrtle O. Miller**  
Gospel Barn  
Amanda Allie  
Linda Helton  
James F. Jones  
Wayne & Patsy  
Thomas  
Dan & Pat White  
**Lois Moore**  
Autumn Wood  
Products, LLC  
CCI Telecom, Inc.  
Marvene Hatley  
Robert & Lori  
MacDougall  
**Michael "Rosy"  
Moretz**  
Downtown Lenoir  
Cruisers, Inc.  
Edward & Carolyn  
Lutz  
David & Geraldine  
Martin  
Mac & Peggy Martin  
Davy, Lois, & Amber  
Whittington  
**Ruth F. Nelson**  
Millie West  
**Mary Frances  
Nichols**  
South Caldwell Ladies  
Investment Club  
David & Kay Caudle  
Rita D. Cheek  
Ruth L. Kincaid  
Dennis & Betty Rose  
Mackie  
Elaine J. Rhodes  
Frank & Celia  
Sabiston  
Jack Strader

Jerry & Jeanette  
Strader  
**Harrison Nix**  
Dry Ponds Baptist  
Church  
**Dennis Michael  
"Mike" Pendley**  
Caldwell Hospice &  
Palliative Care Staff  
**Dudley D. Pennell**  
Keith & Peggy Blinson  
Peggy Blinson  
Billie Braswell  
Ned Pennell  
Jean Reid  
**Janelle Pennell**  
Shirley P. Creger  
**Mildred T. Pennell**  
Keith & Peggy Blinson  
Peggy Blinson  
Billie Braswell  
Ned Pennell  
Jean Reid  
**Sadie Pennell**  
Dan & Ina Martin  
**Verlie Pennell**  
Shirley P. Creger  
**Paul G. Phillips**  
David & Geraldine  
Martin  
Millie West  
  
**Michael L. Pierce,  
Sr.**  
Paul & Linda Brady  
Stephen & Joyce  
Coffey  
Cindy Cox  
Amy, Adrian, Sarah, &  
Russell Duncan  
Kenneth & Janice  
Eckard  
Adeliah Flowers  
Rob & Jan Hiersteiner  
Jasper, Betty, & Steve  
Morgan  
Ben & Shirley  
Robinson  
Ed Schott  
**Lennie Pitman**  
Dry Ponds Baptist  
Church  
**Allie Kate Poovey**  
Charles & Juanita  
Poovey  
**Virginia S. Pope**  
Ms. B.J. Setzer &  
Vickie Setzer  
**William "Darrell"  
Pope**  
Caldwell County Bar  
Assn.

Harold & Rachel  
Earley  
Bradley & Marcy Pope,  
Ryan, & Erica Pope,  
Shawn Pope  
Sheila P. Stone  
Bette Thompson  
Susan Thompson  
Jones  
**Virginia L. Proctor**  
Janet B. Atwood  
**DeAnnea Rainwater**  
Kim Sigmon, Sharon  
Keiger, Deep  
Ardesna, Amanda  
Baker, & Shellie Sain  
Jack & Geneva Kincaid  
**Randy Ramsey**  
Dry Ponds Baptist  
Church  
**Daniel Rash**  
Greer Laboratories,  
Inc.  
**Ruben Reid**  
Reid Family  
**Michael J. Rice**  
Jill Rice  
**Charles Lowell  
Richardson**  
Toy Greene Family  
**Travis Richardson**  
Millie West  
**Lena "Mickey"  
Robertson**  
Brown Drive  
Neighbors  
Mary Shealy  
**Rebecca Saunders**  
Chris & Lisa Evans,  
Evans Funeral Service  
& Crematory  
**Robert "Bob"  
Saunders**  
Chris & Lisa Evans,  
Evans Funeral Service  
& Crematory  
**Lorena Schmear**  
Becky Hickok  
**Daisy Seagle**  
Dry Ponds Baptist  
Church  
**Lawrence Seagle,  
Jr.**  
Dry Ponds Baptist  
Church  
**Ross Seagle**  
Dry Ponds Baptist  
Church  
**Cora L. Setzer**  
Kings Creek School  
Western Carolina  
Electrical Supply

John F. Byrd & Debbie  
Coe  
Doug & Lisa Colvard  
Dr. Kenneth & Priscilla  
Hensley  
Millie West  
**Dermont G. Setzer**  
Ms. B.J. Setzer &  
Vickie Setzer  
**Franklin Delon  
Setzer**  
Ms. B.J. Setzer &  
Vickie Setzer  
**Lillian K. Setzer**  
Broyhill Family  
Foundation, Inc.  
First Advent Christian  
Church  
Brooks & Faye Barber  
Ron & Christine Beane  
Matt & Terri Bernhardt  
Dr. Myra A. Dickson  
Elaine Kent  
Mr. & Mrs. Jack  
Pennell  
Kelly W. Pritchard  
Nola Soots  
Millie West  
**Sloan H. Sherrill**  
Harold & Carolyn  
Bardill  
Carmon Bollinger  
Nancy Campbell  
Sharon & Larry Smith,  
Kerry & Dan Lautanen  
Kristin & Tom Abbott,  
and Lauren Queale  
Joe M. Roberts  
Millie West  
**Barbara Sides**  
Donald Lowery Tree  
Service  
NC Nursery &  
Landscape Assn., Inc.  
James & Jennifer  
Lowery  
Hugh & Carolyn  
Shelton  
Millie West  
**Clarence "Ben"  
Sides**  
Douglas Myrick &  
David Sides  
**Irene H. Sides**  
Douglas Myrick &  
David Sides  
**Steve Simmons**  
Betty Simmons  
**Bruce Smith**  
Ranger Tucker  
**Clara B. Smith**  
Mr. & Mrs. Roy Barlow

**James R. Smith**  
Millie West  
**Linda M. Smith**  
Rodney & Joyce  
Williams  
**Oliver Smith**  
Dry Ponds Baptist  
Church  
**Jack B. Spainhour**  
Hendrix Elementary  
School, Third Grade  
Teachers  
Beverly & Judy Beal  
John & Josephine  
Beall  
Charles & Billie  
Braswell  
Mary Anne Carpenter  
Larkin & Pat Horton  
Patricia D. Kirby  
Stephen McCorkle  
Max & Mary Padgett  
Mr. & Mrs. Jack  
Pennell  
Doug & Carolyn  
Shiflett  
Millie West  
**Clarence Steele**  
Clarence C. Keever  
Gray Steele  
**Geneva Steele**  
Buster & Judy Greene  
Lou McRary  
Herbert & Mary Miller  
Ms. B.J. Setzer  
Ruby K. Warnock  
Millie West  
**Novella Mitcham  
Strong**  
Oliver W. Strong  
**Loretta S. Suddreth**  
Couples' Bridge Club  
of Forest City, NC  
Footfalls Outdoorsman  
Assn.  
Mountain Grove  
Baptist Church, Ron  
Beane Class  
Yadkin Baptist Church  
Yadkin Baptist Church,  
Currently Young Circle  
Faye H. Brooks  
Jon & Laura Childs  
Ruby S. Eller  
Maurice & Ellen  
Huskey  
Dick & Nancy Jones  
John & Geraldine  
Lockman  
Stephen McCorkle  
Judy McLean  
Debra Ramsey

# Contributions

Joe A. Saunders  
Shirley Smith  
**Vera Sullivan**  
Ken Adkins  
Bob & Gwen Suddreth  
Warren Wilson  
**Kathleen Swanson**  
Ernest & Brenda  
Bartles  
Lance Bartles  
Rebecca S. Davis  
**Richard "Bill"  
Swanson**  
Ernest & Brenda  
Bartles  
Lance Bartles  
Rebecca S. Davis  
**Eva Marie A.  
Teague**  
Veterans of Foreign  
Wars, Lee Powell Post  
5381  
**Myrtle Tester**  
Betty Simmons  
**Faye Tolbert**  
Friends & Co-Workers  
of Debbie Pearson

**Roger Tolbert**  
Calvary Baptist  
Church  
Foothills Outdoorsman  
Assn.  
Sharon "Lindy" Berg  
James A. Bradshaw  
David & Alice Elrod  
Buster & Judy Greene  
Lucille "Lucy" Kerns  
John & Clara Lambert  
Mrs. S. Ray Moore  
Mr. & Mrs. Ken Sipes  
Steve & Connie  
Strange  
Mildred "Cookie"  
Sykes  
Edna H. Tolbert  
**June G. Triplett**  
Bill & Willie Frazier  
**Louise Triplette**  
Maria Starnes  
**Aaron F. Tucker**  
Hibriten High School  
Faculty & Staff  
**Thad Turnmire**  
Dry Ponds Baptist  
Church  
Donald J. Sanders  
**Barbara Van  
Romondt**  
Dale & Helen Clark  
Sara M. Putzell

John & Carol  
Schwager  
Mr. & Mrs. J. Michael  
Williams  
**Merita Vannoy**  
Friendship Baptist  
Church, Adult Ladies  
II Sunday School  
Class  
Lucille Clark  
Boyd & Kathryn Cloer  
Blenda Cooke  
Cindy Cox  
Dennis & Bessie Farr  
Mary S. Kirby  
Donna Marada  
Dewitt & Sherlie Miller  
Frank & Irene Tew  
**Kathleen "Kate"  
Viverette**  
Dan & Ina Martin  
**Bradley Walker**  
Shirley C. Walker  
**Daisy Walker**  
Linda Campbell  
**Edith "Polly"  
Warlick**  
Dry Ponds Baptist  
Church  
**Ruby W. Warlick**  
William F. Warlick, Jr.  
**Carolyn Warren**  
Millie West  
**Frederick H. Waters**  
Judith L. Waters  
**Grace S. Watson**  
Luther M. Smith  
Family  
Kenneth & Elizabeth  
Vance  
Mozelle Woods  
**Mary R. Watson**  
Mountain Grove  
Baptist Church, Ron  
Beane Class  
Walter F. Baier  
Ron & Christine Beane  
Mr. & Mrs. James C.  
Bush, Jr.  
Helen J. Carden  
David & Missy Hamby  
Reba Helms & Family  
Stuart & Addie Tucker  
Millie West  
**Jewette P. Weber**  
Martin Starnes &  
Assoc., CPAs, PA  
**Ted White**  
Millie West  
**Teresa Wike**  
Millie West

**A.D. Wilson**  
Dry Ponds Baptist  
Church  
**Boyd Wilson, Sr.**  
Dry Ponds Baptist  
Church  
**Eugene Wilson**  
Dry Ponds Baptist  
Church  
**Evelyn Wilson**  
Dry Ponds Baptist  
Church  
**Gwyn W. Wilson**  
Dry Ponds Baptist  
Church  
**Julia Wilson**  
Dry Ponds Baptist  
Church  
**Kathleen Wilson**  
Dry Ponds Baptist  
Church  
**Larry D. Wilson**  
Dairy Fresh  
Employees  
Dry Ponds Baptist  
Church  
Employment Security  
Commission Staff  
Clay & Janette  
Bollinger  
Roger & Peggy  
Brookshire  
Paul & Marie  
Bumgarner  
Marc & Bennie  
Carpenter  
Steve & Terri Clark  
Earl Clontz  
Blenda Cooke  
Darrell & Luanne Deal  
Lyvon Deal & Millie  
Ellis-Deal  
Milton & Jody Greer  
Holly Hall  
Steven L. Holloway  
Ty & Zack Potter  
Curtis & Clara Powell  
Boyd & Jean Ramsey  
Maecile Ramsey  
Nancy M. Ramsey  
Tony Ramsey  
Bill & Margaret  
Weaver  
Floyd Wilson  
June Wilson  
**Lewis J. Winkler**  
Catawba Valley  
Wildlife Club, Inc.  
Henry & Janet Pennell  
**Lonnie Woods**  
Linda Campbell

**Mary C. Yount**  
Temple Hill Baptist  
Church, Vera Link  
Class  
Bernice Burns  
Mike & Malinda Clay  
Judy Y. Deal  
Gaye M. Fowler  
Joe, June, & Harold  
Mitcham  
Danez Rudd  
Billie Starnes  
Michael & Debbie  
Whittington  
Evelyn J. Wilson

**HONORS**  
**Mr. & Mrs. Roy  
Barlow**  
Elaine Brooks  
**David & Joyce  
Beard**  
Freddie & Harriet  
Moore  
**Dr. Robert Belk**  
Elaine Brooks  
**Robert & Donna  
Belk**  
Dorothy K. Suddreth  
**Joyce C. Braswell**  
Friends of Joyce  
Braswell  
Jane Braswell  
Larry & Patsy  
Richardson  
Wanita P. Sherrill  
**Jackie Bumgarner**  
Mozelle Woods  
**Ruby Bumgarner**  
Kay Bumgarner  
**Nancy Campbell**  
St. Stephen's  
Lutheran Church  
Ken Miller

**Juanita Carlton**  
Elaine Brooks  
**Marc Carpenter**  
June Wilson  
**Edgar O. Coffey**  
Effie Coffey  
**Dr. April E. Cotton  
& Nurse**  
Elaine Brooks  
**Darlene Jones**  
Dry Ponds Baptist  
Church  
**Donnie Lail**  
Dry Ponds Baptist  
Church  
**Dottie Metzger**  
Elaine Brooks

**Rev. Jeris Parsons**  
West Caldwell High  
School Senior Class  
**Jenni S. Patterson**  
Elaine Brooks  
**Dr. Thomas Ray**  
Elaine Brooks  
**Roger Tolbert**  
Edna H. Tolbert  
**Mary Jane Triplett**  
Elaine Brooks  
**Jeanette Watson**  
Elaine Brooks  
**Parker T.  
Williamson**  
Dorothy K. Suddreth

**IN-KIND**  
Baton United  
Methodist Church  
Bemis Contract  
Southeast Employees  
Berea Advent  
Christian Church  
Berea Advent  
Christian Church,  
Macy Coffey WHFMS  
Bethel Advent  
Christian Church,  
WHFM  
Caldwell County  
Council for Women  
Caldwell County  
Schools Education  
Center  
Caldwell Memorial  
Hospital  
Caldwell Retired  
School Personnel  
CCSAEOP  
Center Grove Baptist  
Church, Round Table  
Mission Group  
  
Central Baptist  
Church, Mission  
Action Group  
Clearview Baptist  
Church Acteens  
College Avenue  
Baptist Church, Erroll  
Triplett Circle  
Country Comes Home  
Delicate Touch Florist  
Dry Ponds Baptist  
Church  
Ebenezer United  
Methodist Church  
First Freewill Baptist  
Church, Ladies Class  
First Wesleyan Church

*Thank you so much for the care that you gave to my loved one while she was there. Thank you for making her as comfortable as possible, for the love and compassion that you showed to her, for comforting her the best that you could, for all the comfort and kindness shown to the family. You are always going to be in our hearts as a blessing.—A Caldwell Hospice Family Member*

# Contributions

*God answered our prayers when our loved one was put in your care....She was treated with great respect and dignity, which meant so very much to us. "Hospice" was a word we did not want to hear prior to our loved one's illness, but you all were wonderful....We appreciate everything you did for our loved one....—a Caldwell Hospice family member*

First Wesleyan Church, Women's Group  
 Friendship Baptist Church, Auditorium Class  
 Girl Scout Troop 10141  
 Happy Valley Ruritans  
 Harrisburg Baptist Church  
 Hibriten High School Holy Trinity Lutheran Church  
 Hudson United Methodist Church  
 Hudson United Methodist, Church Circle #2  
 Indian Hills Baptist Church  
 Krispy Kreme Doughnuts  
 Lakeview Baptist Church  
 Lenoir Rotary Club  
 Little Rock Baptist Church  
 Miller Hill Baptist Church, Baptist Women #1  
 Mt. Zion Baptist Church  
 North Catawba Baptist Church  
 Pendry's Lenoir Funeral Home & Crematory  
 Philadelphia Lutheran Church  
 Prayer Mountain USA  
 Sam's Club 6355  
 Sawmills Community Optimist Club  
 Setzer Creek Baptist Church, WMU  
 Shaire Center  
 St. James Episcopal Church  
 Temple Hill Baptist Church  
 Treasures  
 WPCC Human Services Club

Xi Gamma Rho Sorority  
 Yadkin Baptist Church WMU  
 Zion United Church of Christ  
 Susan Barnett  
 Mary Bean  
 Angela Bentley  
 Geneva Bradshaw  
 Elaine Brooks  
 Robert E. Byerly  
 Melinda Clontz, LCSW  
  
 Linda Eller  
 Anna Ferguson  
 Edith Helderman  
 Allie Kirby  
 Sabine Miller  
 Mildred Moore  
 Evelyn J. Presnell  
 Ralph S. Prestwood, Jr., Prestwood Associates, Inc.  
 Beth Shore  
 Judy Sullivan  
 Auguste Thielemann  
 Mary Jane Triplett  
 Chuck Troutman  
 Lorene Walker  
 Shirley C. Walker  
 Steve & Donna West  
 Jeanne Whisnant  
 Sherry White  
 Stuart White  
 Larry Whitlock, NC Health Horizons, LLC

**IN-KIND MEMORIALS**  
**Jimmy Blankenship** James, Elliott, & Junior Blankenship  
**Robert A. Butland** Carmen Butland  
**Paulette H. Church** Irene, Kaye, Ann unknown  
 Debra Whisnant  
**Avis Corpening** Amy Boyd  
**Sherlene Dancy** Harvey Dancy

**Jeffrey "Jeff" Duffey**  
 Jeanette Duffey  
**Mary Jane Farr**  
 Mary Jane Farr Family  
**John A. Forlines, Jr.**  
 Bank of Granite  
**Julia Forlines**  
 Jane Duke Forlines  
**Margaret "Ailene" Frye**  
 Barbara Cannon  
**Harriet Lodge**  
 Barry Lodge  
**Ray & Martha McCall**  
 Revonda Richie  
**Margaret Mooney**  
 Irene, Kaye, Ann unknown  
 Debra Whisnant  
**William "Darrell" Pope**  
 Siblings of Darrell Pope  
 Bessie Rainey  
**Michael J. Rice**  
 Jill Rice  
**Sloan H. Sherrill**  
 Burke Hospice and Palliative Care, Inc.

**IN-KIND HONORS**  
**Brenda Huffman**  
 Indian Hills Baptist Church

**CONTRIBUTORS**  
 Clara Andrews  
 Billy & Mary Austin  
 G. Alex Bernhardt  
 Carl & Minnie Bowman  
 Travis Hartley  
 Paul & Sally Hunsucker  
 Deborah Hutchins  
 Dianne L. Lloyd  
 Wesley Pennell  
 Fred Prince  
 Scott Rubin/Master Helco  
 Norman Williams

**RELIGIOUS ORGANIZATIONS**  
 Cahaj's Mountain Baptist Church  
 Calvary Baptist Church  
 Calvary Baptist Church, Married Adult Class  
 Cedar Rock Baptist Church  
 Center Grove Baptist Church  
 Central Baptist Church  
 Clark's Chapel Baptist Church, Adult Ladies Class  
 Clover Baptist Church, Andrew Class  
 Clover Baptist Church, Berea Class  
 Concord Baptist Church  
 Concord Baptist Church, Mom Curtis & Helen Barlow Circle  
 Dry Ponds Baptist Church  
 Dudley Shoals Baptist Church  
 East Flat Baptist Church  
 Emmanuel Baptist Church  
 Faith Baptist Church  
 First Advent Christian Church  
 First Advent Christian Church, Hattie Steele Circle  
 First Baptist Church, Archdale  
 First Baptist Church, Granite Falls  
 First Baptist Church, Hudson, Pairs & Spares Class  
 First Baptist Church, Rhodhiss  
 First Baptist Church, Whitnel

First United Methodist Church, Granite Falls, Ruth Bible Class  
 Flemings Chapel Baptist Church, Adult Men II Class  
 Friendship Baptist Church, Adult Ladies II Class  
 Grace Chapel United Methodist Church  
 Grace Chapel United Methodist Church, UMW  
 Grandin Baptist Church  
 Hibriten Baptist Church  
 Hope Christian Fellowship  
 Little Rock Baptist Church  
 Livingston Memorial Baptist Church  
 Mountain Grove Baptist Church, Living Word Class  
 Mountain Grove Baptist Church, Ron Beane Class  
 Refuge Missionary Baptist Church  
 St. Stephen's Lutheran Church  
 Temple Hill Baptist Church  
 Temple Hill Baptist Church, Vera Link Class  
 West Lenoir Baptist Church  
 Worship Point Baptist Church, Women's Class  
 Yadkin Baptist Church  
 Yadkin Baptist Church, Currently Young Circle  
 Yadkin Valley Baptist Church, Golden Nuggets

*Caldwell Hospice and Palliative Care, Inc., gratefully acknowledges memorials and contributions received between 01 April and 30 June 2011. Please notify us if we have omitted a donation from this listing. Contributions received after 30 June 2011 will be listed in our **Winter 2011** issue.*

**Newsletter mailing list policy.** Carelines is published four times a year. Each person who makes a contribution to our hospice during the six months prior to a mailing will receive the next two issues. Individuals may ask to be placed on our "do not remove" mailing list; in that case, they will continue to receive the newsletter every quarter.



# United Way Contributors

Linda Alston  
James Baker  
Ronnie Barnes  
Carl Beane  
Paula Beaver  
Jeff Benfield  
Dustin Bentley  
Linda Bentley  
Thomas Berry  
Elizabeth Billings  
Sharon Bledsoe  
Debra Blevins  
Melissa Bolick  
John Bolick  
Dennis Bolick  
Regina Bolick  
Cheryl Bowman  
Freddie Boyce  
Michael Braswell  
Reba Brewer  
Barbara Bridges  
Diamond Brown  
Alice Camp  
Regina Cannon  
Avalee Carlton  
Frances Carlton  
Marcus Carpenter  
Crystal Carroll  
Darrell Chandler  
Alan Church  
Martha Clark  
James Clark  
Nadine Clark  
Paula Coffey  
Betty Cottrell  
Sandra Craig  
Treva Craig

Lisa Craig  
David Crane  
Vickey Crisp  
Darrell Crowder  
Jo Crump  
Tammy Deavie  
Michael Delp  
Brenda Dooley  
Carla Duckworth  
Walter Dula  
Debra Dula  
Lisa Dula  
Charles Dunn  
Sheila Edwards  
Stanley Edwards  
Gladys Estes  
Sandy Fasold  
Beverly Fritts  
Beverly Fry  
Sandra Gibbs  
Don Gibbs  
Bobby Greene  
Davey Greer  
Jerry Greer  
William Hamby  
Windy Hammond  
Robert Harper  
Brenda Harrison  
Thomas Hawkins  
Judy Hendrix  
Dan Herring  
Claude Hicks  
Steve Hodges  
Pamela Houck  
Teresa Hoyle  
Joyce Jackson  
Ronnie Jewell

William Johnson  
Patricia Johnson  
Victor Kidd  
Doris Kirby  
Gary Lambert  
Carma Landis  
Linda Lewis  
Kenneth Lingerfelt  
Mary Lingle  
Ryan Lingle  
Timothy Logan  
Michael Lowe  
Phyllis Malcolm  
Jackie Martin  
Arlis Mast  
Geraldine Mast  
Helen McCorkle  
Terry McDonald  
Marjorie McKinney  
Patty McKinney  
Mikeal McKinney  
Larry Miller  
Martha Miller  
Annette Moore  
Thomas Moretz  
Angela Murphy  
Eric Nichols  
Debra Norris  
Elizabeth Osborne  
Ann Patterson  
Dustin Pennell  
Thomas Pennell  
Jeffery Pennington  
Nella Perez  
James Perkins  
John Pope  
Eric Pope

Charlene Presnell  
John Prestwood  
Shirley Reid  
Tracy Ritch  
Sylvia Roark  
William Roark  
Roberta Roark  
Elizabeth Roush  
Terry Royal  
Keith Smith  
Sarah Smith  
Kimberly Smith  
Lesia Spears  
Tony Stoots  
Janice Stoots  
Roger Stout  
Donna Summerow  
Billy Townsend  
Phyllis Triplett  
Chris Triplett  
Kathy Turnmire  
Debra Walker  
Bruce Walker  
Kelly Ward  
Adam Ward  
Ida Ward  
Dockie Watson  
Sandra Webster  
Donna Whittington  
Stephen Widener  
April Wilcox  
Robert Winebarger  
Jesse Woodruff  
Linda Woods  
Jimmy Wright  
Wayne Zajac

Caldwell Hospice and Palliative Care, Inc., gratefully acknowledges the individuals who designated our hospice to be the recipient of their 2010-2011 United Way contributions. We appreciate their kindness.

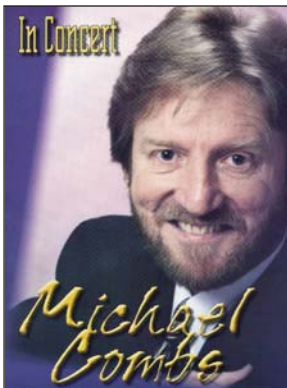

**Third Annual  
American Gospel Jamboree  
October 8, 2011— 7 p.m.  
JE Broyhill Civic Center  
to Benefit  
Caldwell Hospice and Palliative Care**

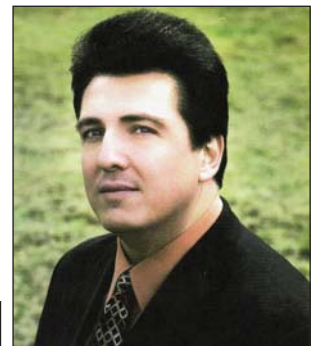

Steve Warren



Karen Peck & New River

1913 Hickory  
Blvd., SE,  
Lenoir, NC  
Box Office:  
828.726.2407



David Johnson  
& Delta Dawn

## Volunteers: Caldwell Hospice Needs a Few Good Men

The above headline may seem surprising, if not sexist, at first glance. However, it makes clear one of Caldwell Hospice's very real volunteer needs: men.

Approximately half of Caldwell Hospice's patients are men, and some of them would prefer to spend time with male volunteers. "Some patients need male contact, with fishing, etc. as conversation topics," said David Eggers, a retired school principal and six-year Caldwell Hospice volunteer. "We can relate to them."

It doesn't mean, as he was quick to point out, that women can't fish or drive trucks—it's simply that men may find it easier to talk with another man about the illness, the medicine they're taking, or their concerns about the changes they're experiencing.

John Dockery, another retired school principal, is in his seventh year as a Caldwell Hospice volunteer. He has visited with more than a dozen patients, all men. "Male patients want male volunteers," he said. "They really appreciate talking to a man."

Recalling the time spent and the relationship that developed with a patient he served for almost two years, Dockery told about driving the patient and his wife to the grocery store. While she went inside to shop, Dockery and the patient would sit in the car and talk. Dockery drove the patient to doctors' appointments, chemotherapy treatments, and to the emergency room once.



*Pictured (L to R): Volunteer John Dockery at Volunteer Banquet, 2009; David Eggers at Open House for Robbins Center, 2010.*



The patient had a fig tree in his yard and would pick figs from his wheelchair. Smiling, as he remembered the scene, Dockery said he still has figs in his freezer, given to him by the patient. Friendships are a benefit of the patient-volunteer relationship. Since the patient's death, Dockery and the family have kept in contact.

Eggers prefers to work with one patient at a time and give his full attention to that individual's needs and interests. For one patient, it was going fishin'; they drove through the field and pulled up close to the bank, set up two chairs, and spent the day fishing. It was a good day, he said, even though they only caught a couple of fish.

With another patient, "We'd get in my truck and ride through the back roads to see deer," Eggers said. One day, he drove the patient to the Bass Pro Shop in Concord and spent a half day, wheeling him around in his wheelchair.

Volunteers can serve patients in many ways, whether taking them to appointments or just providing companionship. Recalling one patient, Eggers said, "I think he enjoyed the things I did for him—we took his mind off things."

The time commitment may discourage some potential volunteers, but Dockery pointed out that giving one hour a week is not too much to ask.

The 12-hour volunteer training program at Caldwell Hospice "is as good as any I've seen, even from my years in teaching," Dockery said. No one is obligated to join, "and it's valuable whether people decide to be volunteers or not."

Would-be volunteers may be reluctant to befriend someone who is at the end of life. "Sadness will be part of volunteering—it's natural," Eggers said. "Don't let that discourage you from volunteering because way more joy awaits you."

Caldwell Hospice cares about its volunteers, as both Dockery and Eggers pointed out. "The volunteer coordinator never gives you more than you can handle," Eggers said. Following the death of his most-recent patient, Eggers may take a break from patient-family assignments, doing some maintenance work at Caldwell Hospice's two facilities, instead.

Asked about suggestions for appealing to men, Dockery said that working with patients can "help you deal with your own situation some day. You will gain more from patients than you give."

Eggers said, with a smile, "Be man enough to do it—this is not a man doing a 'woman's job'—there is a real need here."

Caldwell Hospice has scheduled a volunteer training workshop: October 11 and 13, 5:30 to 8:30 p.m., and October 15, 8:30 a.m. to 4:30 p.m., in the Wilson Meeting Room, at 902 Kirkwood St., NW, Lenoir. Lunch will be provided for the Saturday session. Participants will gain an

*(continued on page 12)*

# Healing with Pen and Paper

Each person's grief experience is different, and writing journal entries is one method we use in counseling to bring about healing. Writing allows clients to attribute meaning to life experiences. It can be a powerful outlet for emotional expression and can give people insight into their lives. If they can identify, and eventually change, their behavior patterns, it can be a transforming experience.

One of my bereavement clients allowed me to read her journal entries—and she has agreed to share her experience with each of you in the eloquently expressed paragraphs which follow. Through her words, you'll feel the pain of her loss and the power of what our Caldwell Hospice team members can do to bring about healing. —Caldwell Hospice Counselor Jessica Hatton



*As I sit underneath a mighty Elm tree, shrouded by my daddy's love, I open a remembrance book in my mind and visit the past again. Through the book of my life, I turn the pages, falling faster and faster back in time. The clock chimes. Abruptly, the page stops and I land beside my mother's bed. She is in the intensive care unit in the hospital.*

*The date is December 7, 2010. The time is 7:00 p.m., and the doctor is telling me, "Your mother is dying. We need to remove the breathing machine. Do you want me to call Hospice?"*

*I reply, "Yes!"*

*Little did I know that six hours later my mother would be gone. My mother died December 8, 2010, at 1:00 a.m. In my whole life, I never embraced the moment until that day: the moment of feeling alone. Before, when I was facing a loved one's death, I was wrapped with my mother's comfort. Now, she is gone!*

*My sister was not with me because she has heart problems. She lives in West Palm Beach, Florida. Her doctor tells her, "Peggy, you may not travel or*

*someone may be planning your funeral." For that reason, she was not by my side, physically. However, I could feel her with me, spiritually. She and I are the last two people in our immediate family circle. Thoughts are swirling through my mind. One thought shouts, "What will I do if my sister dies, also?" At that moment, I embraced the feeling: I am alone!*

*Telling the doctor to call Caldwell Hospice & Palliative Care turns out to be the best decision that I have made during my mother's death. The staff stays with me through the valley of the shadow of death in my mother's eleventh hour.*

*I learn during that time that I have companions for my journey. Their lamps are full of oil and they carry the light into my darkest hour.*

*After my mother's death, I took advantage of the grief counseling offered by Ashewood Grief and Counseling Services. I recommend counseling to anyone who has lost a loved one. During my sessions, I learned that, throughout my life, I had made choices even when I thought I did not have a choice.*

*Also, I was challenged to dig through the debris of broken dreams, the rubble of failed relationships, and the valley of the shadow of death in order to give a voice to my pain. The process was very painful and slow. The end result was healing, both physical and spiritual.*

*After the sessions were completed, I can say, "Thank God for Caldwell Hospice and the angels of mercy that I have encountered within my journey." Today, I see God directing my footsteps and Caldwell Hospice inspiring my life. I see myself giving back to the community by doing some volunteer work at Caldwell Hospice and Palliative Care.*

Ashewood Grief and Counseling Services, 1002 Ashe Avenue, Lenoir, will host a four-week journal-writing workshop on Monday afternoons in November—7, 14, 21, and 28—from 1 to 2:30 p.m. Counselor Jessica Hatton and Communication Specialist Pam Hildebran will lead the group.

Anyone in the community who has experienced the loss of a loved one is encouraged to participate by sharing their experiences, encouraging each other in the group, and putting their feelings onto paper.

For more information or to sign up for the four-week workshop, call 754.0101.

(continued from page 10)

## Volunteer News

understanding of the hospice philosophy, family dynamics when someone is dying, safety procedures, best responses to dying patients' wishes and the wishes of their families, and other practical subjects.

For more information, call Volunteer Coordinator Brittany Bonn at 754.0101.

**Welcome to our new volunTEENS.** Ten teenagers completed Caldwell Hospice's volunTEEN training in July. They learned about the many ways that teenagers can enrich the end-of-life experience of hospice patients.

Approximately 70 teenagers, 14 to 17 years of age, volunteer for Caldwell Hospice through local high schools. Some of them visit resident-patients in long-term-care facilities each month, create crafts for holidays and other special occasions, help with landscaping, office work, and patient care unit

tasks at both the Lenoir and Hudson facilities. To learn more about volunteering, contact Caldwell Hospice's volunteer office at 828.754.0101.



The new volunTEENS are (standing, L to R) Avery Stewart, Kaelin Bowman, Shelby Tapper, Stephanie Nelson, Desmond Johnson, Cayla Carroll, Arizona Johnson; and (seated, L to R) Grace Severt, Adina Jan, and Carrie McNeil.

## Caldwell Hospice Names Above & Beyond Recipient

Rhonda Radford, a Lenoir HealthCare licensed practical nurse with 20 years of nursing experience, was named as Caldwell Hospice and Palliative Care's Summer 2011 Quarter *Above & Beyond* recipient.

Ms. Radford was praised for "facilitating communication about end-of-life care and sharing her hospice experiences with patients and families to help them understand how Caldwell Hospice's team can help them at the end of life."

"She is a very caring individual, and we are happy to salute her work," Caldwell Hospice Public Relations and Marketing Coordinator Doug Hinson said, as he presented the award.

Caldwell Hospice employees and volunteers nominate area long-term-care facilities' employees

who provide support to resident-patients, their families, and Caldwell Hospice staff members. The award is presented quarterly.



Pictured (L to R): Mirana Lambert, Lenoir HealthCare's director of nursing; Rhonda Radford, LPN, Above & Beyond recipient; Doug Hinson, Caldwell Hospice's public relations and marketing coordinator; and Nancy Wallace, Caldwell Hospice's facilities team leader.

## 2011 Wish List

Snacks (ind.-size) for patients' families  
Ind.-size cereals & soups;  
instant oatmeal or grits  
Applesauce  
Artificial sweetener  
(*Equal*, *Sweet 'n' Low*)  
Dish cloths, dish towels  
(light colors)  
Paper towels  
Napkins

Aluminum foil  
Plastic wrap  
Storage bags (qt. & gal.)  
Coffee (cans, regular & decaf)  
Bottled water  
Styrofoam coffee cups  
(8-oz. size)  
*Solo* cups (16-oz. size)  
Paper plates and bowls  
Plastic spoons and forks

Large boxes of tissues  
Baby wipes, unscented  
(refill packs)  
Liquid soap (8-oz. bottles, etc.)  
Lotion (ind. size)  
Deodorant (ind. size)  
Toothpaste (travel size)  
Mouthwash  
Nail clippers  
Hair brushes

*Pledge* dusting wipes  
*Mr. Clean* Magic Erasers  
*Amazon.com* gift cards for teen/children grief books, music, etc.  
Music CDs (instrumental, gospel, inspirational, etc.)  
**Disposable cameras** for patients and families at Stevens and Forlines patient care units.

## Board of Directors Spotlight: Deborah Murray



*Photos (L to R): Deborah Murray in official News-Topic portrait; singing carols with CHPC "as needed" employee Barbara Weiller at CHPC Christmas lunch; sharing in recognition of CHPC nurse Dottie Metzger's Caldwell County's favorite nurse award.*

Deborah Murray is right where she needs to be. The Atlanta transplant left a 25-year career in the newspaper business, including five years as News-Topic publisher, to serve as Caldwell 20/20's president and CEO.

Murray moved to Granite Falls in 2004 when she became the *News-Topic* publisher; even before leaving Georgia, she received a letter from the late John A. Forlines, Jr., welcoming her and paving the way for her eventual membership on Caldwell Hospice's Board of Directors. "I didn't expect to find such a mentor, such a champion," Murray said. She hopes to model his concern and support as much as possible.

"I had respected hospice as an organization for many years," Murray said, "but in Caldwell County, the bar is raised and hospice care is accessible to everyone. There's an expectation that it's here if you need it." She marveled at staff members' genuine commitment to providing quality care and compassion for every patient and family in what has to be the hardest time in their lives.

As a Caldwell Hospice board member, Murray serves on the personnel/nominating committee. In addition, she serves on the Economic Development Commission and Chamber of Commerce boards, is vice-chair of the CCC&TI Foundation and a Caldwell Memorial Hospital trustee.

"I always had a heart for community service," Murray said. Caldwell 20/20's purpose, she said, is to help this community succeed in a global economy. Caldwell County has endured hard times, as the manufacturing jobs left and its unemployment rate jumped from two percent in 1980 to 17 percent in January 2010. Now, the young people (18-34 years old and their small children) are

leaving the county at an increasing rate to find work and security.

20/20 focuses on holistic economic development by building local and regional partnerships and strategies; educating, informing, and engaging all levels of the community; and investing time, talent, and resources to increase the county's capacity to grow and compete in a global economy. The county can, Murray said, "reinvent itself in a way that will still be uniquely Caldwell County."

Murray is also a musician. For many of her Atlanta years, she led children's choirs and sang with her church's worship team at home and many regional and national conferences. She still is amazed that she was included to sing background vocals with contemporary Christian artists Babbie Mason, Alecia Garcia, and Truth. And once, she sang background vocals with Paul Anka!

The former newspaper publisher hopes to finish writing and then publish books of her own. She is an amateur photographer, as well.



Murray's family includes her mother, who is still independent and living in Atlanta; her daughter who is married and living in Charlotte with the "apple of my eye," her eight-year-old granddaughter Madison. Murray named her current major hobby as attending Madison's club soccer matches and "spoiling her to the degree that her parents will let me."



**Caldwell Hospice and Palliative Care, Inc.**  
*Companions for the Journey*  
 902 Kirkwood Street, NW  
 Lenoir, NC 28645  
 www.caldwellhospice.org

**NONPROFIT  
 ORGANIZATION  
 US POSTAGE PAID  
 PERMIT NO. 272  
 LENOIR, NC**

**RETURN SERVICE REQUESTED**

## **In This Issue**

CHPC Receives Grant for Suicide Support Training .....1

From the Director's Chair: Report to the Community .....2

A Moment with Dr. Belk: Advance Directives .....3

Contributions .....4-9

CHPC Needs a Few Good Men—to Volunteer! .....10

Ashewood Report: Keeping a Journal to Cope with Loss .....11

Wish List .....12

Board Spotlight: Deborah Murray .....13

*If you received multiple copies of Carelines or received it in error; if you do not wish to remain on our mailing list or if your address changes, please let us know. Call 828.754.0101, write (address at top of page), or e-mail us at cch@caldwellhospice.org.*

## **Upcoming Events**

**Call 754.0101 for information.**

**Grief Journal-Writing Workshop  
 November 7, 14, 21, 28 — 1 to 2:30 p.m.**

Ashewood Grief & Counseling Services  
 1002 Ashe Ave., Lenoir

Led by Counselor Jessica Hatton, LPCA,  
 & Communication Specialist Pam Hildebran

**Learn at Lunch**

**December 7, 2011 — Noon to 1:30 p.m.**

Meeting Room A, Robbins Center  
 526 Pine Mountain Rd., Hudson